

NOTES:

1. TEST STATION SHALL BE HANDLEY INDUSTRIES INC. - 2 INCH CATHODIC TEST STATIONS OR APPROVED EQUAL.
2. THE 15" ABS PLASTIC BOX SHALL BE A FLANGED TOP FOR INSTALLATION AT GROUND LEVEL.
3. ALL TERMINALS ARE TO BE MADE OF SOLID BRASS.
4. AN ABOVE GROUND GREEN MARKER SHALL BE PLACED IN BETWEEN EVERY TEST STATION.
5. TEST TERMINALS ARE TO BE INCORPORATED WITH HANDLEY VALVE BOXES.
6. BURY SPLICE SHALL BE 3M DIRECT BURY SPLICE (DBR) OR APPROVED EQUAL.
7. TEST STATIONS SHALL BE INSTALLED EVERY 300FT.

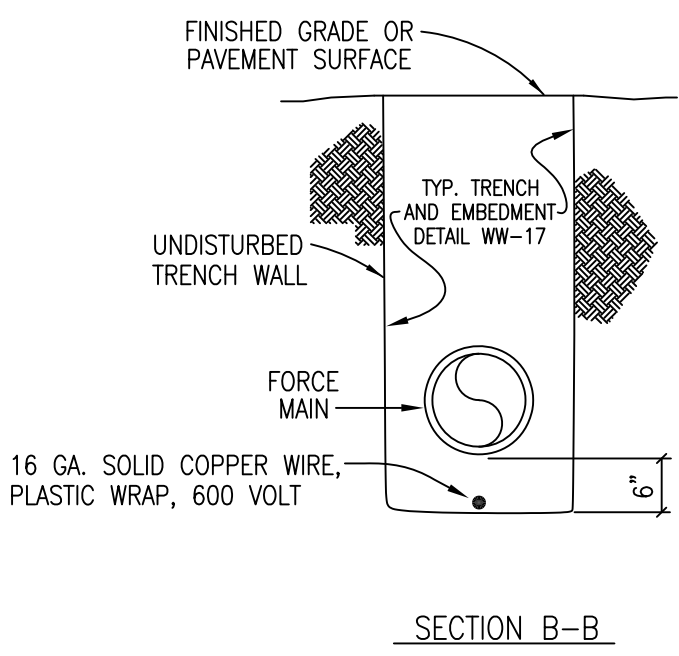
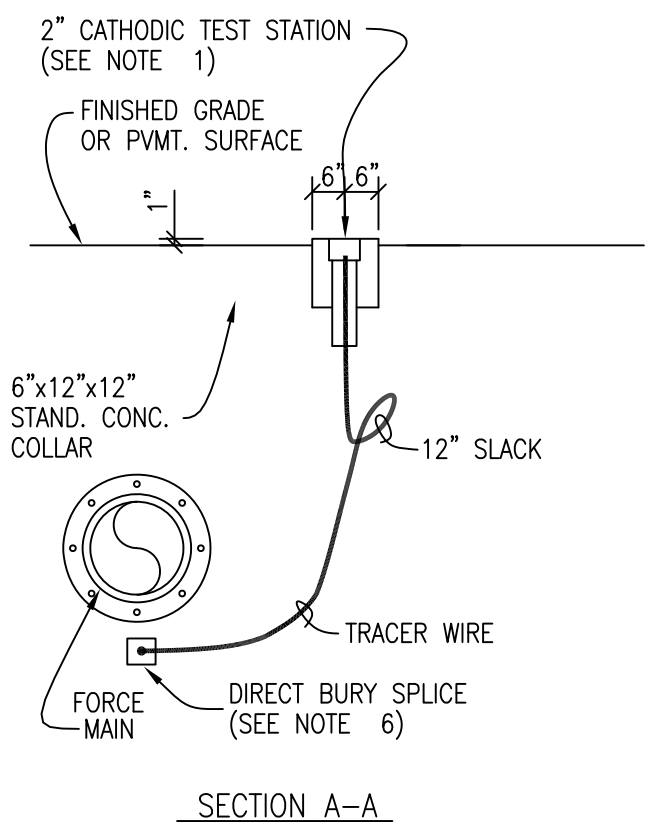

CITY OF HUTTO
CONSTRUCTION STANDARDS AND DETAILS
**TRACER WIRE INSTALLATION
AND TEST STATION LOCATION**
HUTTO UTILITY SYSTEMS

DRAWING NO.	WW-27
UPDATED:	01/08/2020
DRAWN BY:	CF
SCALE:	N.T.S.
FILE NAME:	WW27.DWG